

# Child Sexual Abuse: What is it and what do you do about it

Renee Ornelas MD  
Director, Para Los Ninos  
UNM Children's Hospital

# Recent Events

- 1962 “The Battered Child Syndrome”
- 1971 The first sexual abuse program opened in San Jose, CA
- 1974 Child Abuse Prevention & Treatment Act was passed
- 1978 “Sexual Abuse, Another Hidden Pediatric Problem”  
C. Henry Kempe

HONOLULU, HAWAII  
JHO, NEW YORK  
JASHVILLE, TN  
SAL HARBOR, COCONUT GROVE, FL  
BOSTON, MA  
IN, LOS ANGELES, CA  
BEVERLY HILLS, CA

DOLCE & GABBANA

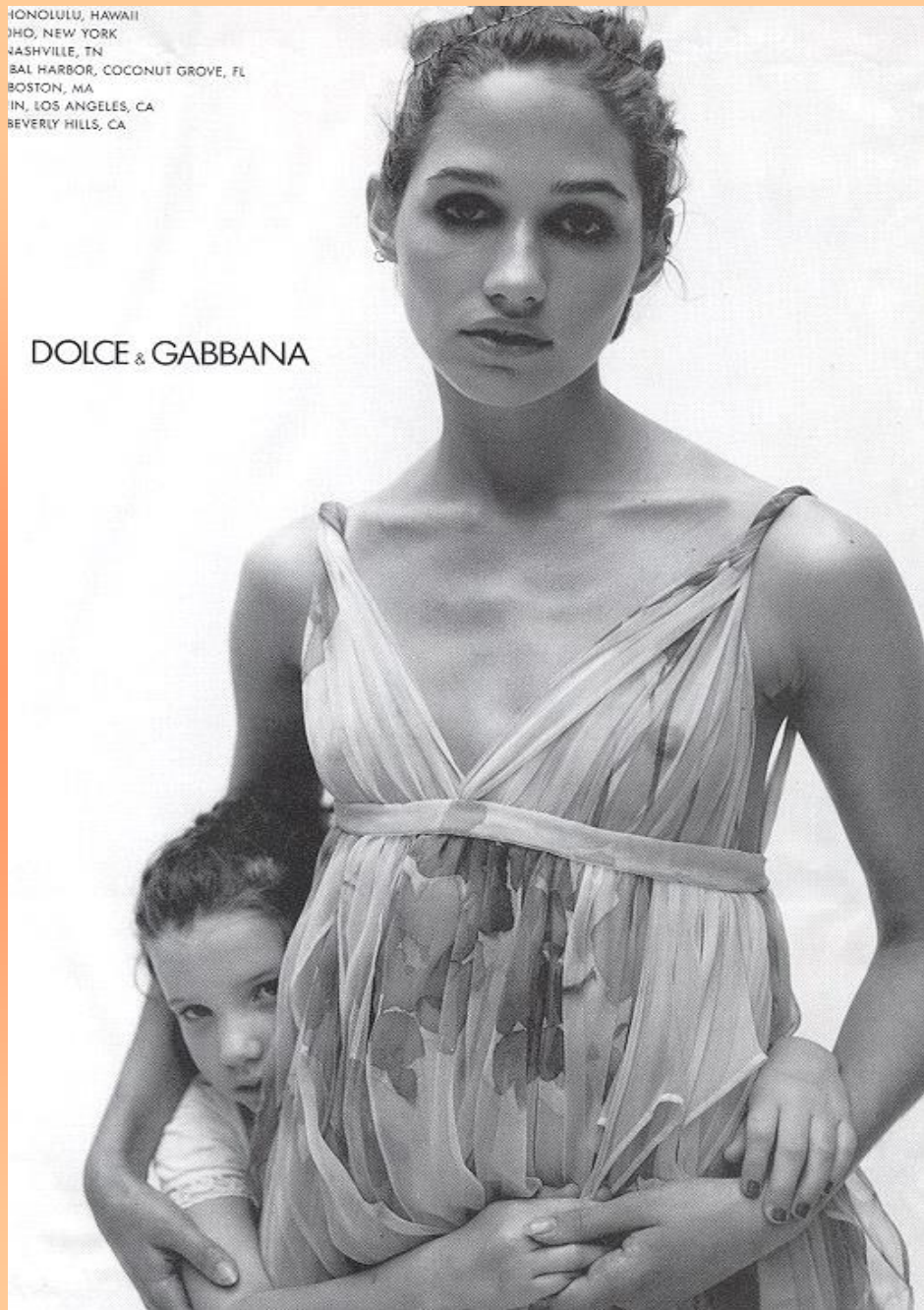

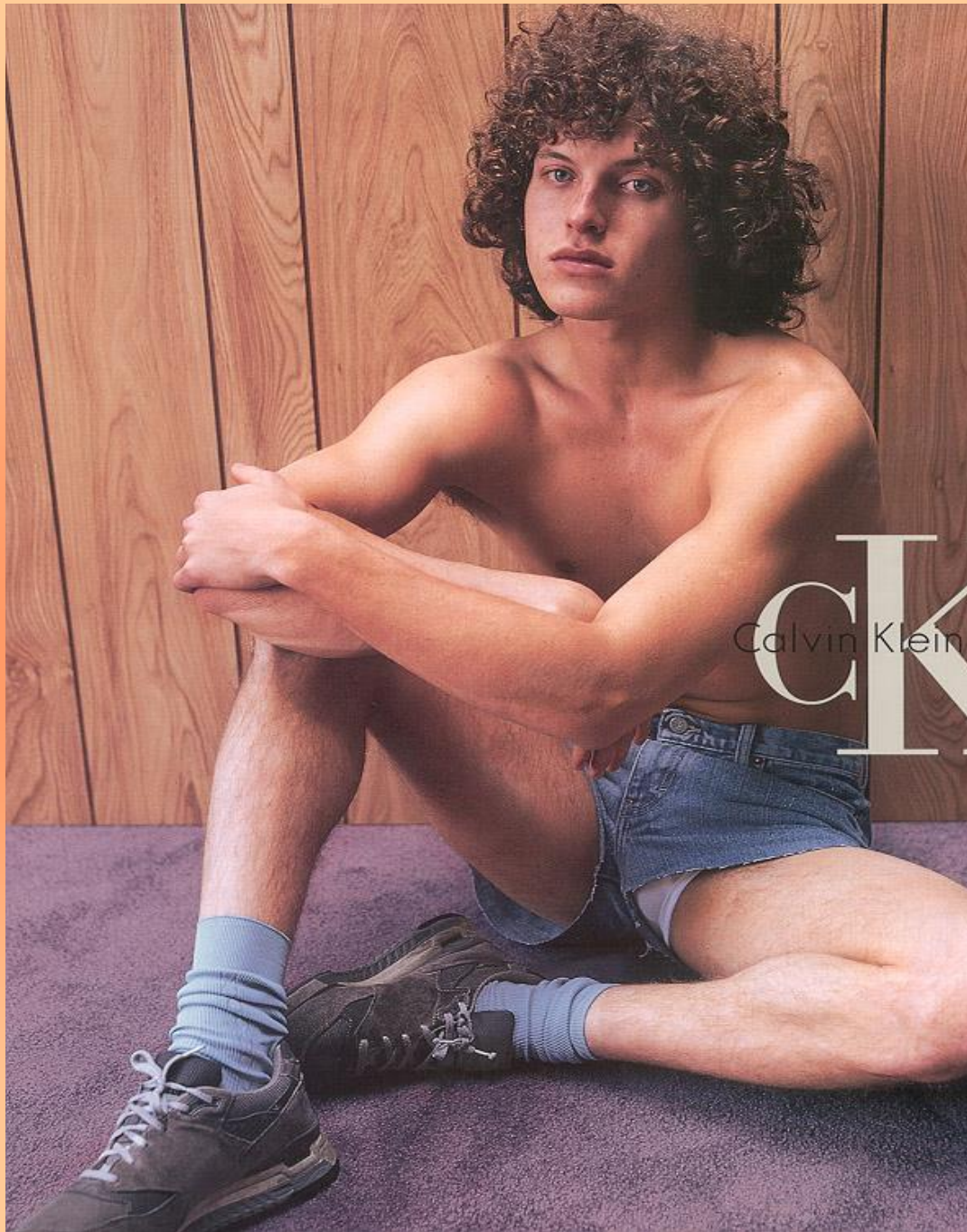

CK  
Calvin Klein

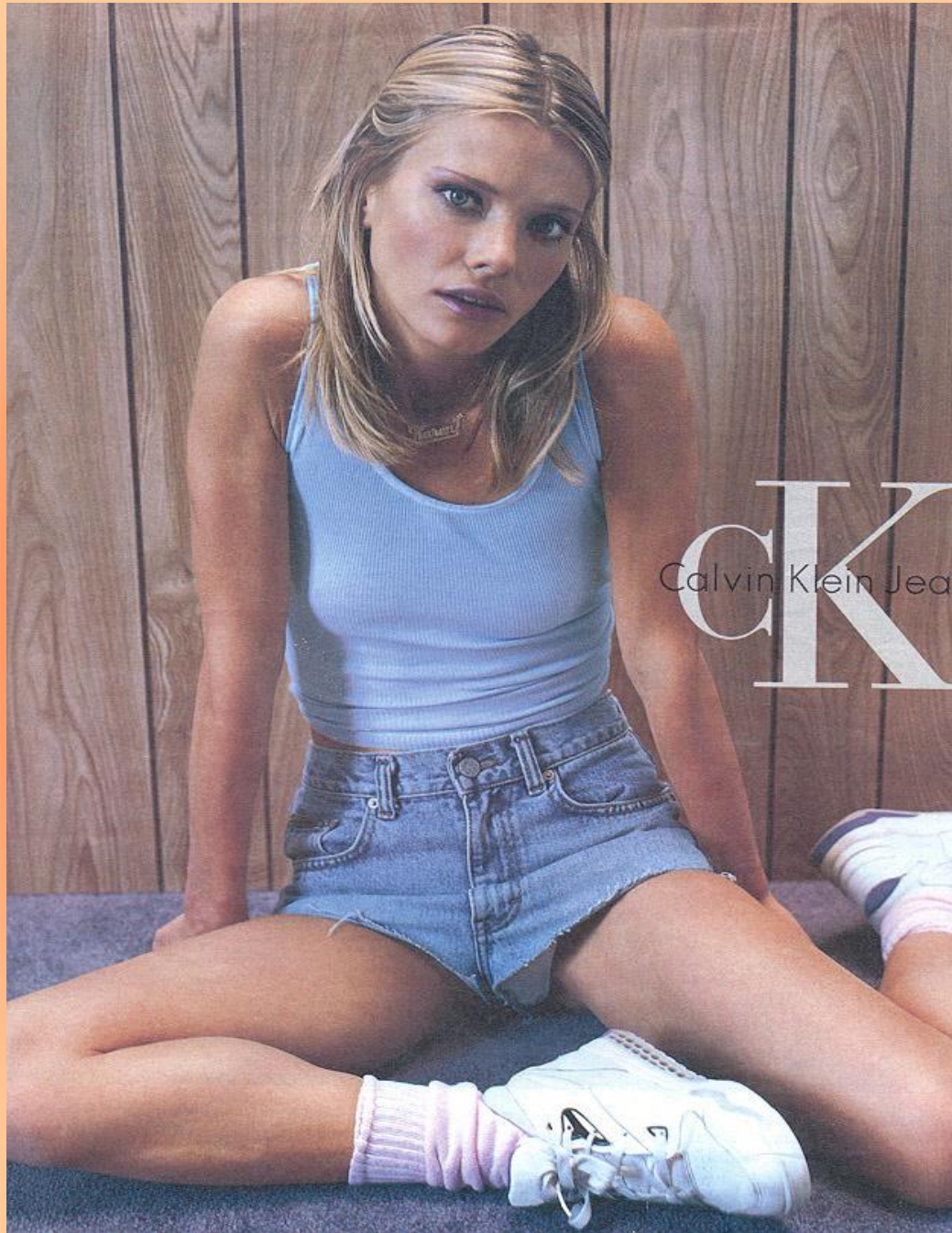

CK  
Calvin Klein Jeans





# Child Sexual Abuse

- ▶ Any sexual contact with a child under the age of 13 is considered non-consensual and illegal.
- ▶ Sexual contact/exploitation by a family member, legal guardian or custodian.
- ▶ Applies to all children and adolescents 17 years of age and younger.



## Sexual Abuse

- ▶ Chronic
- ▶ Non-violent
- ▶ Limited forensic evidence
- ▶ Victims rarely seen acutely
- ▶ No physical findings
- ▶ “Incompetent” historian
- ▶ Developmental issues

## Rape

- ▶ Acute
- ▶ Violent
- ▶ Forensic evidence
- ▶ Victims seen quickly
- ▶ Physical findings
- ▶ Competent historian

# MDT Approach to Investigation of Sexual Abuse

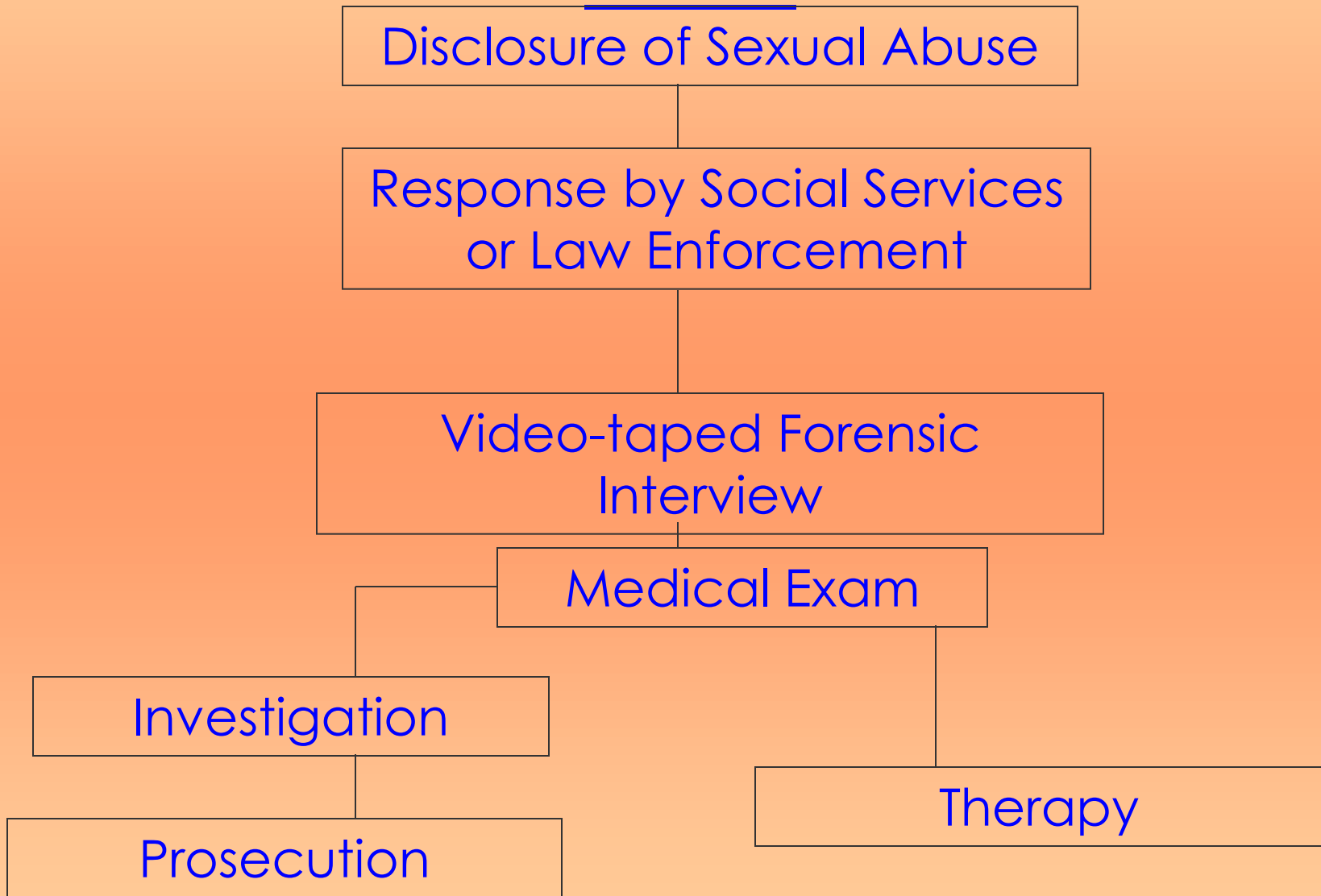

# Child Sexual Abuse

- ▶ Fondling, Mutual Masturbation
- ▶ Cunnilingus/Fellatio
- ▶ Vulvar or Labial Coitus
- ▶ Sodomy

These types of contact leave little  
or no physical signs

# Gaining Access to Children and/or their Families



- ▶ Offer to babysit the children
- ▶ Offer to teach them a sport or a musical instrument
- ▶ Give bribes, take them for an outing
- ▶ Give affection, understanding

# Gaining Access to Children and/or their Families

- ▶ 1 in 5 offenders gained trust of entire family
- ▶ 48% babysat for their victims

# Traits That Make Children Vulnerable

- ▶ Not confident
- ▶ Low Self Esteem
- ▶ Loner
- ▶ Curious
- ▶ Sexual Behavior
- ▶ Provocatively dressed
- ▶ Young
- ▶ Passive
- ▶ Family Problems

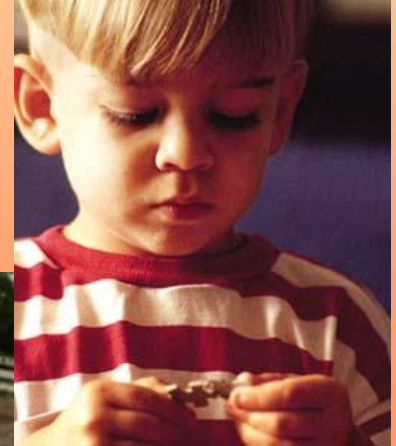

# Where do they find their victims

- ▶ **Homes**, Schools
- ▶ Shopping malls, arcades
- ▶ Amusement/theme parks
- ▶ Playgrounds
- ▶ Parks
- ▶ Movies
- ▶ Restaurants
- ▶ Beaches
- ▶ Swimming Pools



# Behavioral Indicators Of Possible CSA

- ▶ Clinginess, irritability
- ▶ Enuresis, encopresis
- ▶ Eating disorders
- ▶ Sleep disorders
- ▶ School problems



# Behavioral Indicators Of Possible CSA

- ▶ Withdrawal or fearfulness of person or place.
- ▶ Sexual “acting out”
- ▶ Poor peer relationships/social isolation.
- ▶ Depression.
- ▶ Psychosomatic GI or GU complaints.

# Reporting CSA

- ▶ All professionals which serve children are **MANDATED REPORTERS**
- ▶ Must report if there is a “**SUSPICION**” of child abuse
- ▶ Document child’s spoken words, do not interpret child’s statements

# Reporting CSA

- ▶ Report to Statewide Centralized Intake 841-6100
- ▶ Report to law enforcement agency in whose jurisdiction crime occurred.
- ▶ Document you reported to the above agencies.

# Indications For CSA Exam

- ▶ History of intimate sexual contact
- ▶ Behavioral changes but child denies sexual abuse
- ▶ Family or child needs exam for reassurance

An Exam Is Not Always Necessary

# Non-Emergent Evaluation

- ▶ Most cases will fall into this category
- ▶ Contact occurred more than 72 hours ago
- ▶ Type of contact does not leave secretions on child's body
- ▶ Refer to Rio Grande Medical Group  
532-8959

# Emergency Child Sexual Abuse Exam

- ▶ The sexual abuse occurred within the last 72 hours **AND**
- ▶ Contact with someone's genital or oral area
- ▶ Child **currently** has genital complaints, i.e. bleeding, lesions, pain, etc.
- ▶ Refer to La Pinon 526-3437 for immediate evaluation

OTHERWISE ALL EXAMS MAY BE  
SCHEDULED

# Hasta la Vista

